



146TH ST. & ALLISONVILLE RD. INTERCHANGE PROJECT

CURRENT STATUS - MAY 22 2025

Please use extreme caution and follow the 35mph posted speed limit when travelling through the work zone. Left turns are still prohibited in all directions at the intersection in the current phase. Periodic lane closures and intermittent stoppages may be necessary to complete certain work items. Please watch for flaggers and workers in and around the construction zone.

Bridge crews are continuing work on the rehabilitation and widening of the westbound bridge over the White River. The contractor has resumed project grading, storm sewer installation, subgrade preparation, and paving operations with recent increased temperatures. Bridge railing construction along the bridge over Allisonville was completed over the last few weeks. The contractor is working on the roundabout construction and installing barrier wall within the construction zone. Construction vehicles will be entering and exiting from this work area, so please be vigilant and follow the 35mph posted speed limit when driving through the construction zone.

It is anticipated that the project will switch to the next maintenance of traffic phase on or after **June 2, 2025**. The roundabout will be functional and one lane of 146th Street over Allisonville will be open in each direction via the new bridge. Please review the graphic below for allowable movements for each lane. Left turns will be permitted again after the phase shift via the roundabout. Westbound traffic will be split over the White River bridge with construction occurring between the travel lanes. Periodic lane closures and intermittent stoppages may be necessary to complete certain work items in these future phases. Please watch for flaggers and workers in and around the construction zone. Please exercise additional caution after the traffic phase switch as drivers become acclimated to the new configuration.

UPCOMING TRAFFIC PATTERN

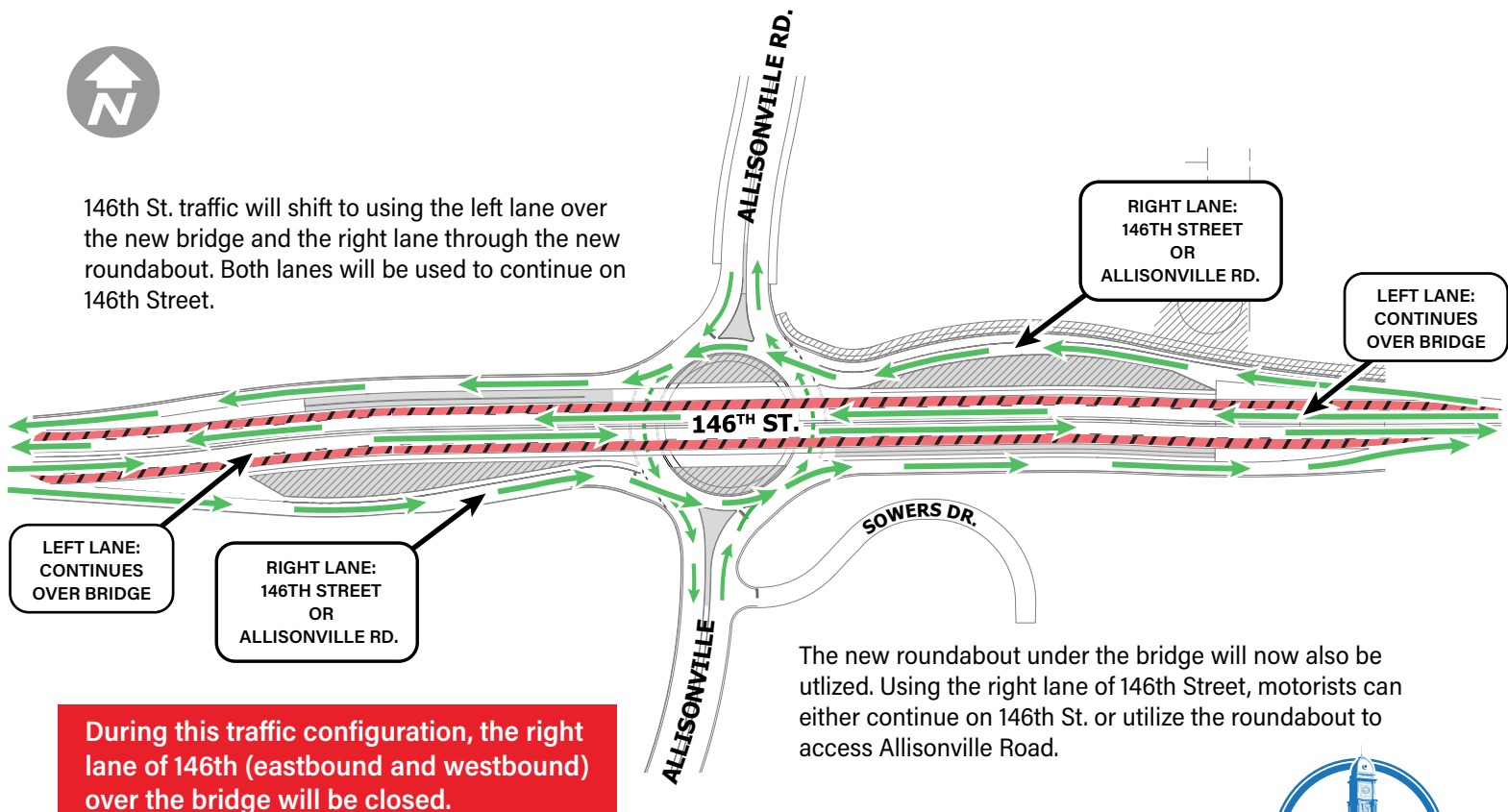

CURRENT PROGRESS - PERCENT COMPLETE

ROADWAY CONSTRUCTION

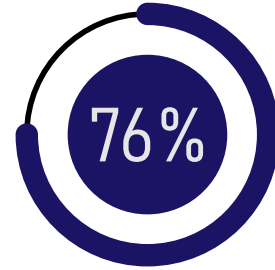

146TH OVER ALLISONVILLE RD.

146TH EASTBOUND OVER WHITE RIVER

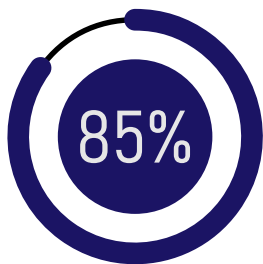

146TH WESTBOUND OVER WHITE RIVER

ANTICIPATED COMPLETION: Fall 2025



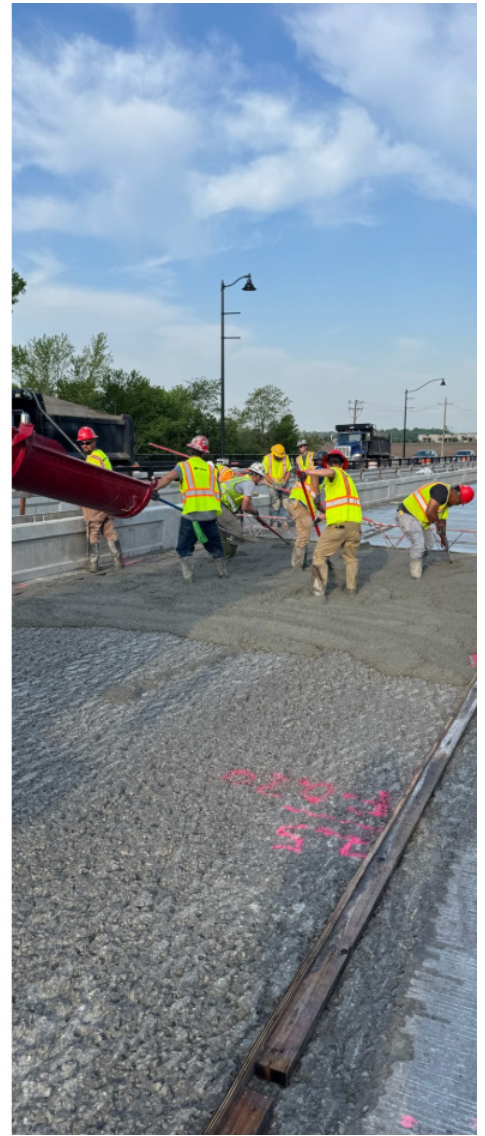

**Delays at the intersection are anticipated during peak hours.
Motorists are encouraged to seek an alternate route when feasible.**

PROTECT WORKERS



**GIVE WORKERS
EXTRA ROOM**

**SLOW DOWN AS
YOU APPROACH
WORKERS**

**BE PREPARED
TO STOP**

OUR ROADS SAFETY
Partnership for Responsible Driving
www.ShoreTheRoadSafely.gov

Please remember to drive through the area of 146th St. & Allisonville Rd. with caution. Construction crews will be working both in the roadway or very close to the roadway for the duration of this project, which will span at least two years.

STAY INFORMED



www.streamline146.com